



**SPECIFICATIONS.**

DOOR.	D <sub>1</sub>	6'6" x 3'3"	1980 X 990
	D <sub>2</sub>	5'6" x 3'0"	1980 X 915
	D <sub>3</sub>	5'6" x 2'6"	1980 X 760
WINDOW.	W <sub>1</sub>	5'6" x 5'0"	1830 X 1525
	W <sub>2</sub>	5'6" x 4'0"	1707 X 1220
	W <sub>3</sub>	4'0" x 3'0"	1220 X 915
	W <sub>4</sub>	4'0" x 4'0"	1220 X 1220
VENTILATOR.	V <sub>1</sub>	3'0" x 2'0"	915 X 610

**SPECIFICATIONS.**

Brick foundation over p.c.c. mat over river sand.  
 R.C. continuous plinth beam as per designs.  
 Brick walls in c.m.1:5. R.C. lintel, sun shade, beam slab etc with suitable reinforcement as per design. All brick and r.c. items are plastered with c.m. P.C.C. flooring over well rammed earth and finished with approved quality finishing materials. Weathering course over r.c. slab laid to slope. All plastered surfaces are painted with approved quality cement paint. All woodwork items are painted with approved quality synthetic enamel paint.

**SCHEDULE OF AREA.**

GROUND FLOOR :	1524 sq.ft.	141.6 sq.m.
FIRST FLOOR :	1544 sq.ft.	143.4 sq.m.
TOTAL BUILTUP AREA :	3068 sq.ft.	285.0 sq.m.
PLOT AREA :	2772 sq.ft.	257.5 sq.m.

**REFERENCES.**

PROPOSED WORK :	<input type="checkbox"/>
BOUNDARY :	<input type="checkbox"/>
ROAD :	<input type="checkbox"/>

THE PROPOSED DWELLING UNIT AT  
 PLOT No 161, 8th CROSS STREET,  
 LAKSHMI NAGAR, PORUR, MADRAS-116  
 LAYOUT APPROVED VIDE L.P.D.M./O.D.T.P. NO. 186/72  
 SURVEY NO. 75/1 & 75/2  
 SCALE 1:96

*[Signature]*  
 POWER AGENT  
 OWNER

**M. MUTHURANGAM L.C.E.**  
 LICENCED SURVEYOR  
 Madras Corporation Licensed Surveyor No. 212  
 No. 19-B Avenue  
 ASHOK NAGAR, MADRAS-600 088.  
 (Near Side of Manthappa Pillayar Temple)

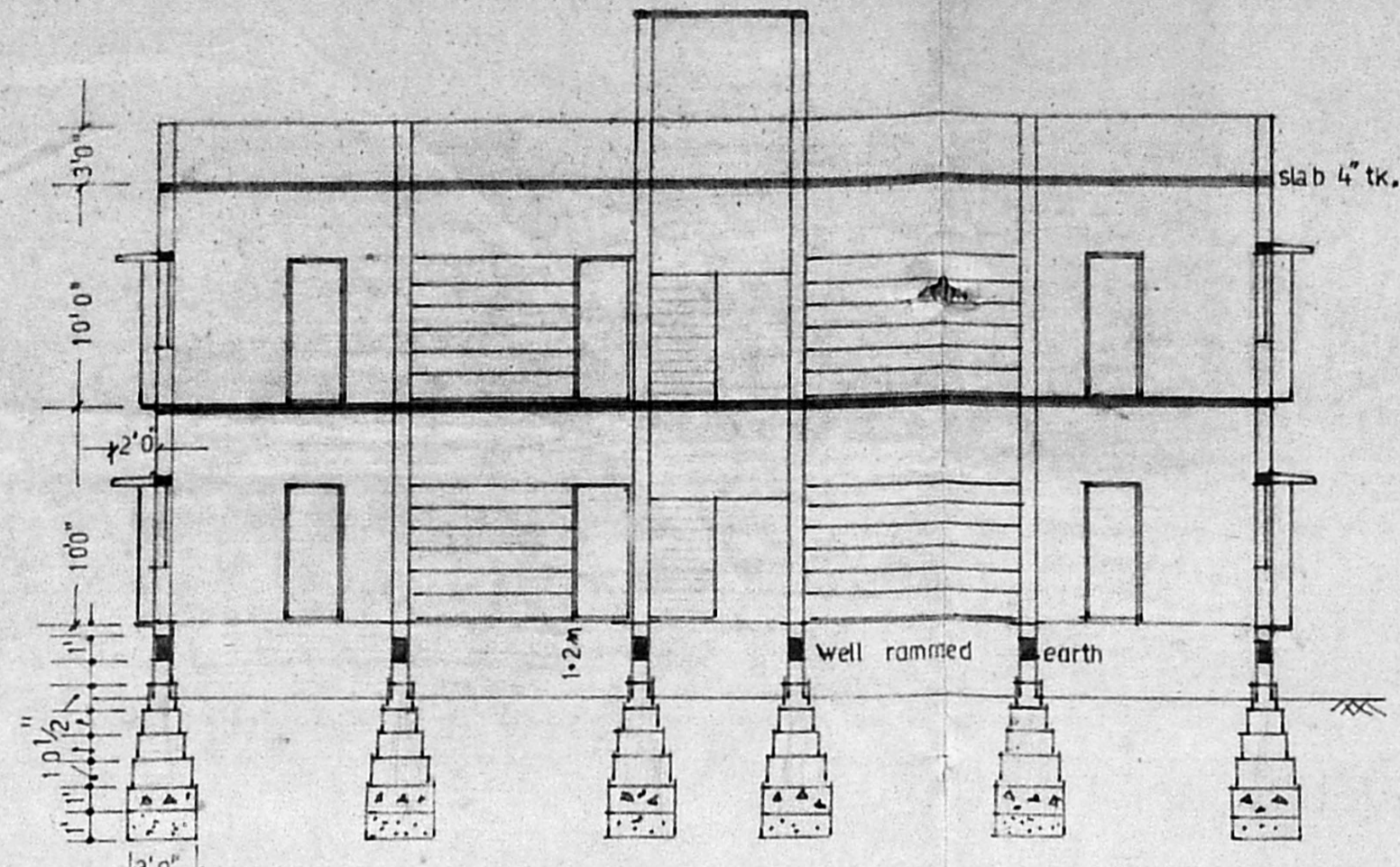
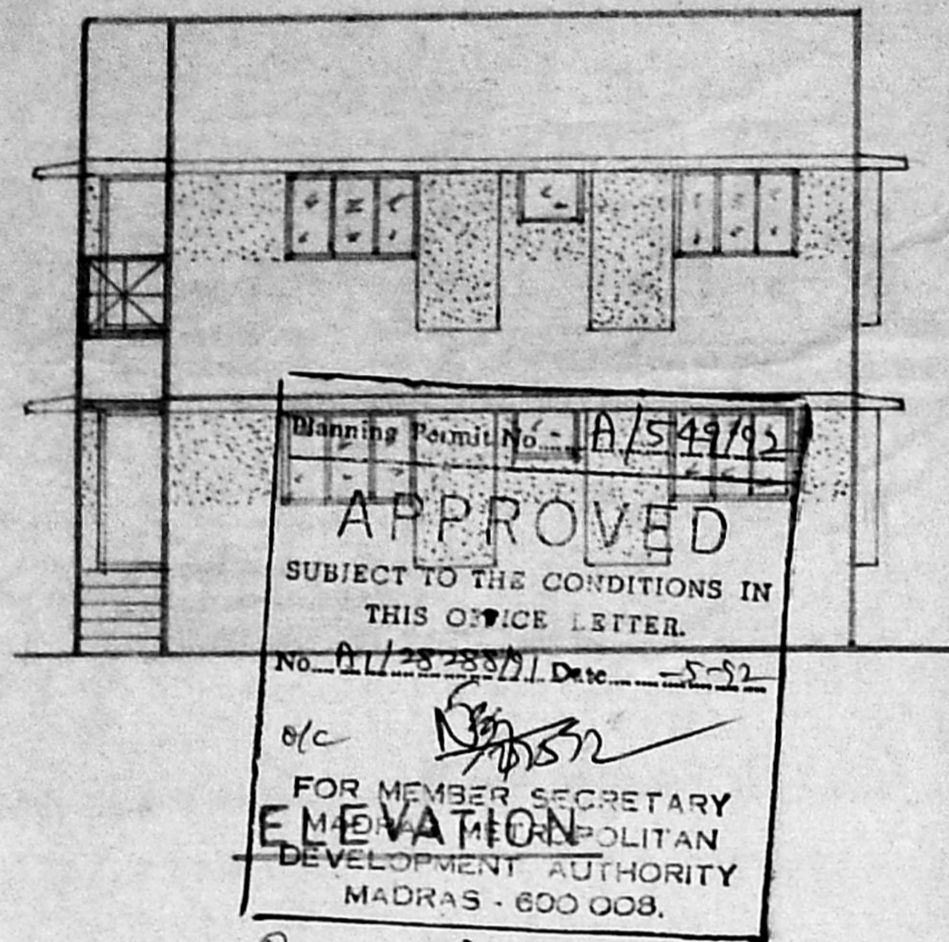

SECTION A - A

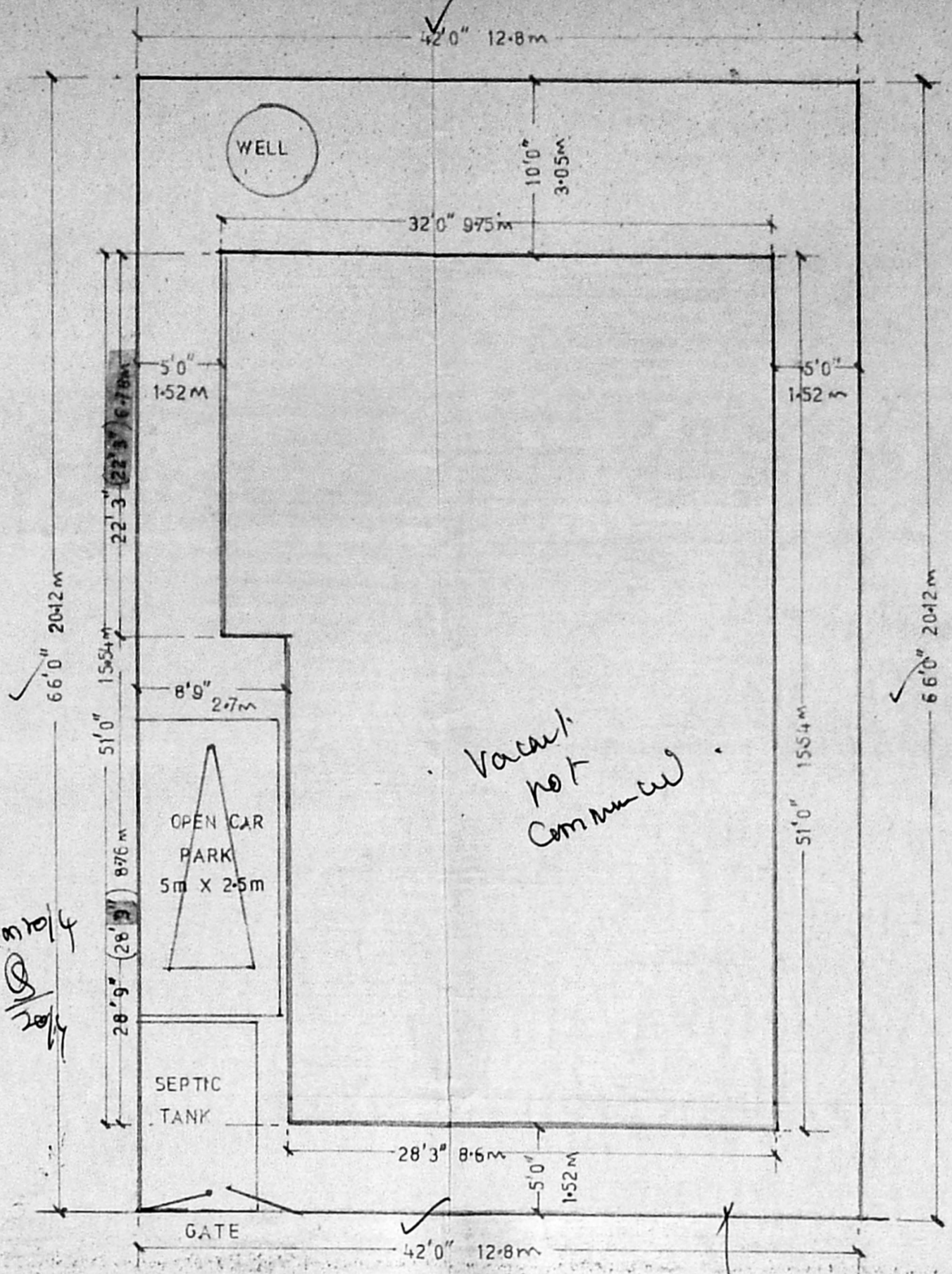

SITE PLAN

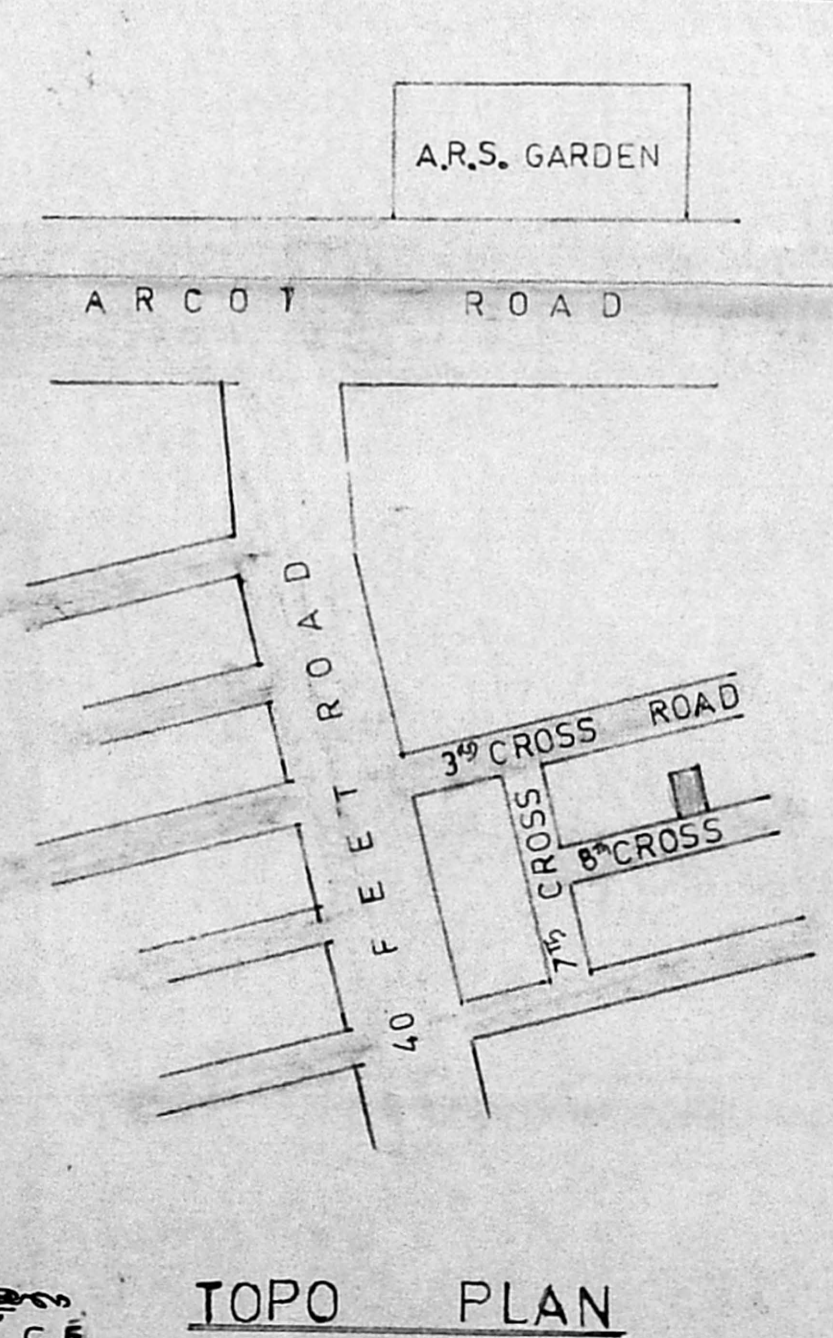

TOPO PLAN

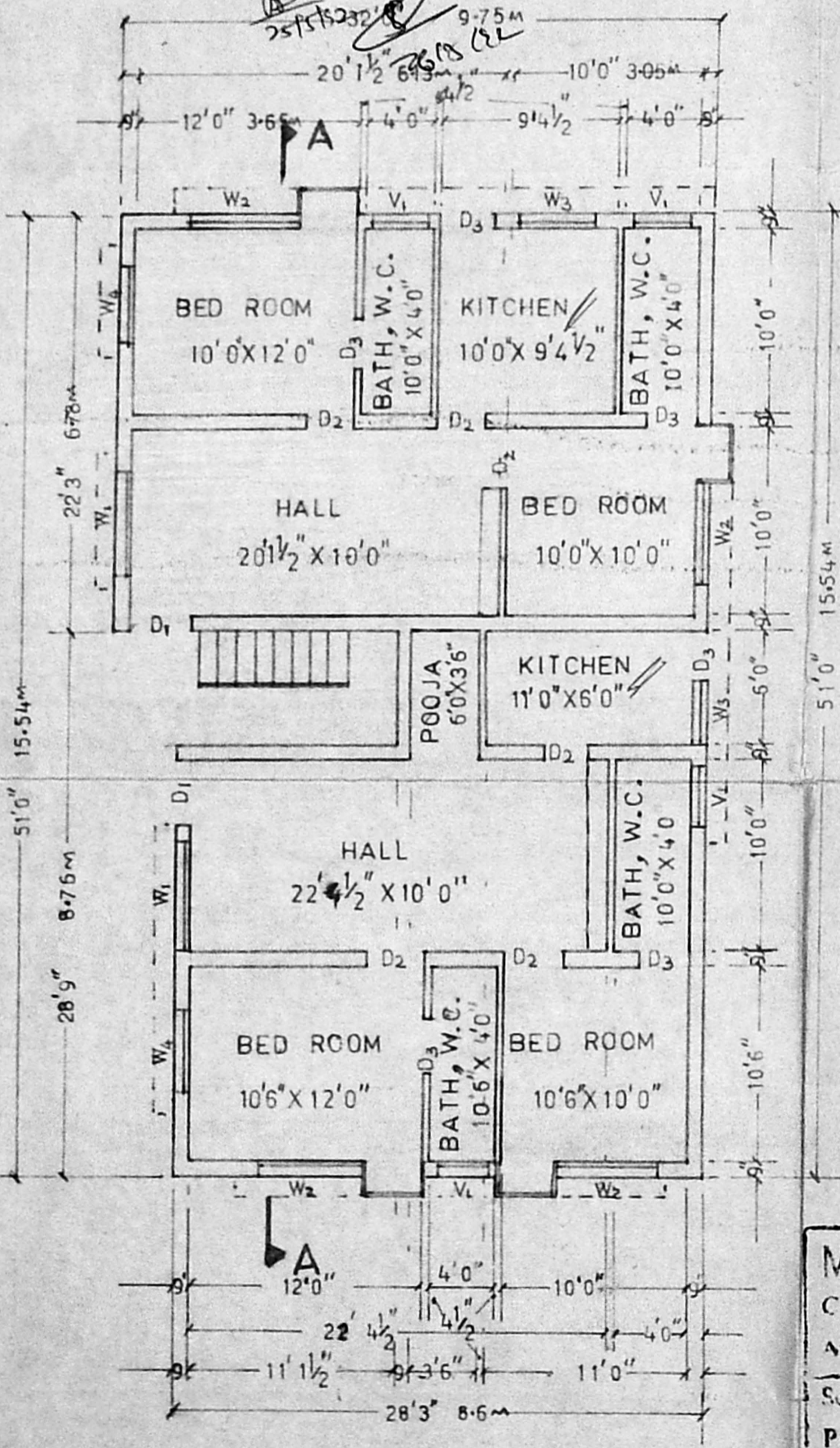
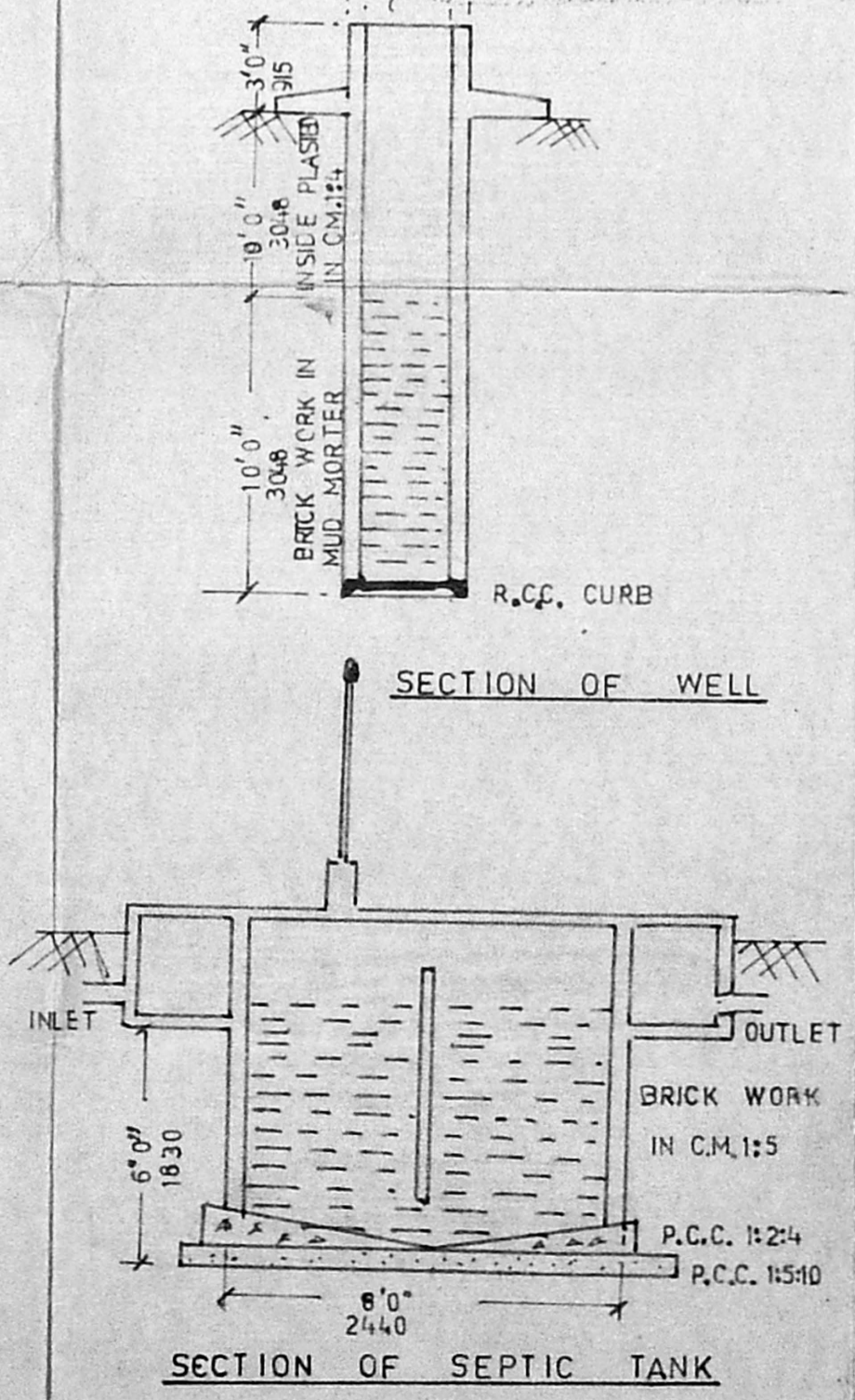

PLAN GROUND FLOOR

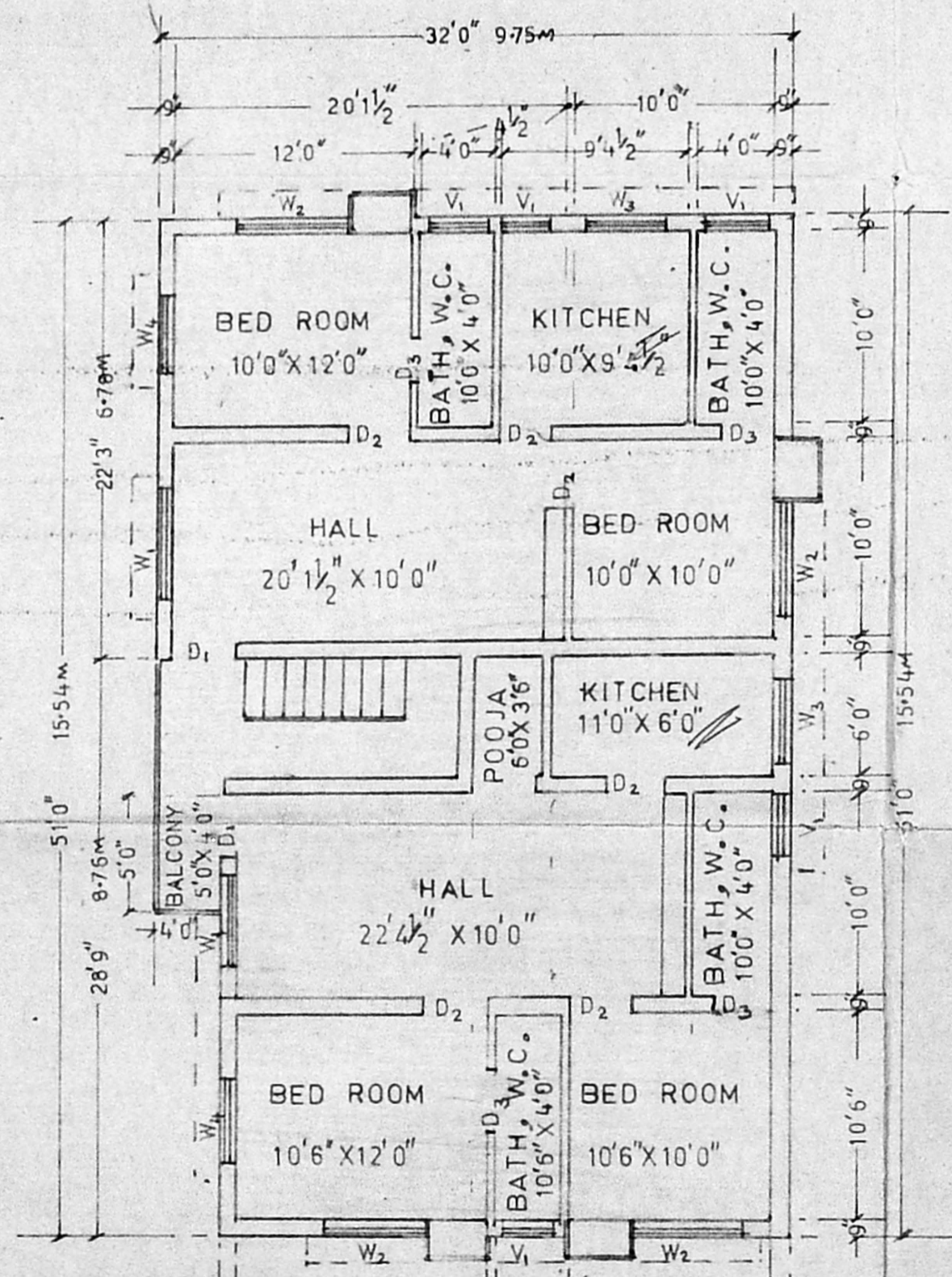

PLAN FIRST FLOOR

MMDA (A/PP NO. 11/1232)  
 C No. 41/28288/91  
 Assl. ...  
 Surveying ...  
 PART I 11/232  
 PART II  
 A.P. 26/2  
 D.P.

**M. MUTHURANGAM L.C.E.**  
 CONSULTING CIVIL ENGINEER  
 Madras Corporation Licensed Surveyor No. 212  
 No. 19-B Avenue  
 ASHOK NAGAR, MADRAS-600 088.  
 (Near Side of Manthappa Pillayar Temple)

6'6" → 32 x 2 1/2 = 72  
 28-9' x 2 1/2 = 812-14  
 1524-14-98  
 6'6" x 141-65m  
 FF - 141-65m